

Little Piano

Sylvain Guinet

Répertoire simplifié et progressif

Little Piano

by

Sylvain Guinet

Copyright 🇫🇷 France

© 2020 Edition

This work is protected. Ref: S76F1L3.

No commercial profit intended.

The pieces may be shared and photocopied freely.

Preface

Inspired by the repertoire of composer Sylvain Guinet, this piano collection invites players of all ages and levels to embark on a musical journey. Thoughtfully adapted and simplified, it offers a gentle progression in difficulty while exploring a rich blend of styles—from classical to New-Age to romantic.

Each piece unfolds like a story, carried by melodious lines that evoke a spectrum of emotions: romance, joy, nostalgia, sadness, and serenity. Whether you're a beginner or a seasoned pianist, this book is designed to awaken the expressive soul within.

About the Composer

Sylvain Guinet is a French composer born in 1978 in Mâcon. From a young age, he studied piano and electronic organ, participating in various European performance competitions. It was through composition that he discovered his true voice, developing a style that blends emotional depth with melodic clarity.

Today, his works resonate across the globe, captivating both amateur and professional pianists. His music transports listeners into dreamlike landscapes of romanticism, meditation, and introspection.

On August 29, 2018, Sylvain Guinet performed in Tokyo at the Sumida Triphony Hall.

<https://sylvainguinet.fr/>

pianoromantique@gmail.com

Little Dragonice (Level 1)	Page 4
Little Brocéliande (Level 1).....	Page 6
Little Christmas (Level 1)....	Page 9
Little Satie.....	Page 10
Little Brocéliande (Level 2).....	Page 11
Little Sorcerer.....	Page 14
Little Etoile.....	Page 16
Little Children's World.....	Page 19
Little Dragonice (Level 2)	Page 22
Little Valse Minute.....	Page 24
Little Mozart	Page 26
Little Valse Viennoise	Page 28
Little Mistigri	Page 32
Little Ange Lolo	Page 34
Little Black Forest	Page 36
Little Consolation	Page 38
Little Marins Blancs.....	Page 41
Little Christmas (Level 2).....	Page 43
Little Baroudeur	Page 46
Little Bohémien	Page 50
Little Leny	Page 52
Little Another World	Page 54
Little Sahara	Page 56
Little Ballerina	Page 58
Little Romance.....	Page 62
Little Cachou	Page 64
Little Forget-me-not	Page 66
Little Charlotte	Page 68
Little Sad Romance	Page 70
Little Valse	Page 72
Little Matriochka	Page 75
Little Baroudeur (4 hands).....	Page 78

Summary

Little Dragonice

(Niveau 1)

Sylvain Guinet

Moderato ~ 100

Legato *mp*

1 2 5 2 3 1 4 5 1

3 5 2 1 2 3 2 1 2 1

6 3 1 2 5 2 3 1 5 1

9 5 2 1 2 4 1 2 1

12 3 1 2 3 2 5 1 2 4 3 1 2

mf

5 5 2

15 4 2 5 2 1 3 2 1 2 1 2 3 2 5 1 2

4 1 5

18 4 3 1 2 1 2 4 2 5 2 1 3 2 1 2 1 2

mp

2 4 1

21 5 2 3 1 5 1 5 2

5 4 3

24 1 2 4 1 2 1 3 2 3 2

2 1 5

Little Brocéliande

(Niveau 1)

Sylvain Guinet

Celtique ~ 100

25

3

3

5

4

2

3

4

3

29 4 2 3e fois coda 1. 2. 3 1 2 3 2 4 3 *mf*

41

2 1 3 3 2 1 3

3. 4.

45

2 1 3

3 1 2 3

mp

3

48 *mf* Coda

52

56

60

64

68

Little Christmas

(Niveau 1)

Sylvain Guinet

Doux et tendre ~60

Little Satie

Sylvain Guinet

Lent ~ 76

Tout en douceur *p*

1 5 2 3 5 3 1 5

3 1 2 1 5 2 1 1

6 5 1 5 4 1 5 2 4

9 2 1 3 5 3 1 2 1 5 4 5 1 4 1

12 3 2 1. 4 1 2. 1

15 5 3 1 2 3 1 2 3 1 2

pp

Little Brocéliande

(Niveau 2)

Sylvain Guinet

Celtique ~ 100

25

29

3e fois coda

1. 2. *mf*

33

37

41

45

mp

Coda

mf

48 2 1 4 2 5 3 2 1 2 4 3 2

52 1 2 5 3 4 5 3 2

56 1 3 4 2 1 2

60 3 2 2 1 1 2 1 2 4 3 4 3

64 2 1 2 5 3 4 5

68 1 3 4 2 1 2 3

rit.

Little Sorcerer

Sylvain Guinet

Allegretto ~ 120

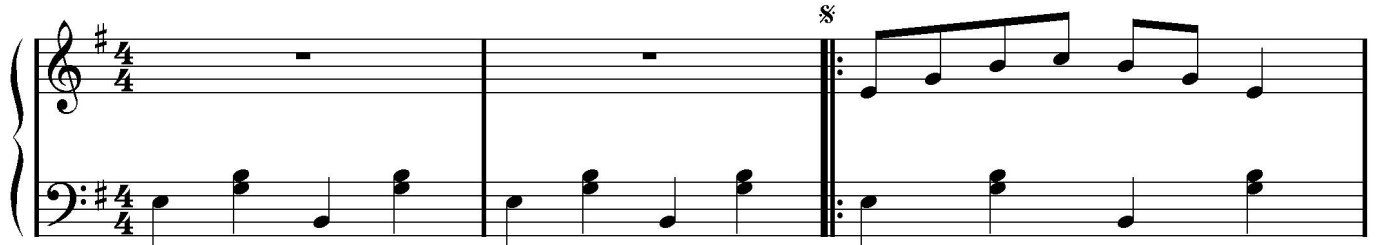

13

16

19

22

25

Little Etoile

Sylvain Guinet

Moderato ~ 112

5 1 4 2 1

mf

5 2 1

5 3 5 1 5 2 1 4 1

poco rit.

9 a tempo

3 2 3 4 3 2 3 4 3 2 3 4 2 4

mp

13 1 2 1 5 4 1 4 1

17 2 3 2 4 2 3 2 5 2 3 2 3 4 2 5

21

25

29

33

37

41

45

optionnel suivant niveau

48

f

51

54

rit.

mp

57

mp

Little Children's World

Moderato ~ 110

Sylvain Guinet

16 *mf* 3 1 1 3 1 3 m.d 3 1 3

19 La reprise est à jouer qu'une seule fois *mf* 5 1 5 1 5 1 5 2

22 4 2 5 3 4 2 3 1 4 2 5 3 4 2

25 3 1 4 2 5 3 4 2 3 1 4 2 5 3 4 2 3 1

28 5 1 5 1 5 1 5 2 4 2 5 3 4 2

31 3 1 2 1 3 1 4 2 5 3 5 3 4 2 3 1 *mp*

Little Dragonice

(Niveau 2)

Sylvain Guinet

Moderato ~ 100

Legato *mp*

mf

20

mp

24

mf

28

31

34

1. a Tempo 2.

rit. *mp* *rit.* 8vb 5

Little Valse Minute

Sylvain Guinet

Allegro ~136

mp

2° fois

8vb.

21 1 2 4 1 2 3 4 5 2

8^{vb} 8^{vb} 8^{vb}

24 1 3 5 1 3 2 1

mf

8^{vb} 8^{vb}

27 2 3 2 3 2 3 2 3 4 2 3

8^{vb} 5 2

30 1 2 3 4 1

poco rit. *mp*

8^{vb}

Coda

33 5 1 4 1 3 1 4 1 5 1

35 5 1 2 3 1 3 1 3 4 5 2 1 5 2 1 5

8^{vb} 8^{vb}

Little Mozart

Allegro (Joyeux)

Sylvain Guinet

25

29

33

37

41

45

Little Valse Viennoise

Sylvain Guinet

Entraînant ~ 160

mp

1 4 2

7 5 4 1 5 2 1 2

12 5 4 2 2 1 2 5 4

17 1 1. 2. 3 2 1

22 1 2 5 4 4

26 2 1 2 1 5 1 3 4 1 4 1 3 1

31 *3* 1 2 3 5 2 5 2 1.3

36 2.4 *f* 2 5 2 3 1

41 5 2 4 1 2 5 2 5 3

46 5 2 3 1 4 5

51 5 1 4 2 1 2 5 4 3 2 *mf*

56 1 5 4 3 2 3

61 4 3 1 5 4 3 5

66 4 3 2 1 3 1 3 2 1 2e fois CODA Φ 1 2

mp

71 4 1 2 5

76 5 2 1 2 5 4 2

81 2 1 2 5 4 1

86 2 1 4 5 4 1 2 5

91 5 2 1 2 5 4

96 2 2 1 2 5 4 1

101

107

112

118

123

CODA

126

131

Little Mistigri

Sylvain Guinet

Moderato ~ 100

17

20

23

26

29

32

Little Ange Lolo

Sylvain Guinet

Moderato ~ 100

2

mp

4

1 2

4 1 2

5 1 3

7

1 5

5 1 3

4 1 2

4 1 2

5 1 3

10

4 3

1

5

3

2 3 1 2

13

3 1

5

1

5

16

4 1

4 1 2

5 1 2

mf

4 1 2

4 1 2

19 2 5 3 4 3

22 5 2 5 5 1

25 1 3 5 1 3 5 1 2 4 *f* 4 1 2 5 1 3

28 1 3 5 1 2 5 2 1 3 5 1 3 5 4 1 2 4 1 2 5

31 1 2 4 1. 1 3 5 1 2 5 rit. 4 1 2

33 2. 1 3 5 1 2 4 5 4 1 rit. 4 1 2

Little Black Forest

Sylvain Guinet

Tempo ~ 100

mp

Dmin

B \flat

Amin⁷

Dmin⁷

Dmin

B \flat

Amin⁷

Dmin⁷

10 *mf*

F C Gmin

13

Dmin Bb F

16

Gmin⁷ A⁷

1. 4 -1-

mp

19

2. 4 1 -3- 1 Dmin

Little Consolation

Sylvain Guinet

Andante ~ 88

Avec tendresse

15

18

21 *8va*

24 *8va*

27 *8va*

30

33

36

1.

39

a Tempo

2.

42

45

48

rit.

Little Marins Blancs

Sylvain Guinet

Tempo 150 - 170

Emin

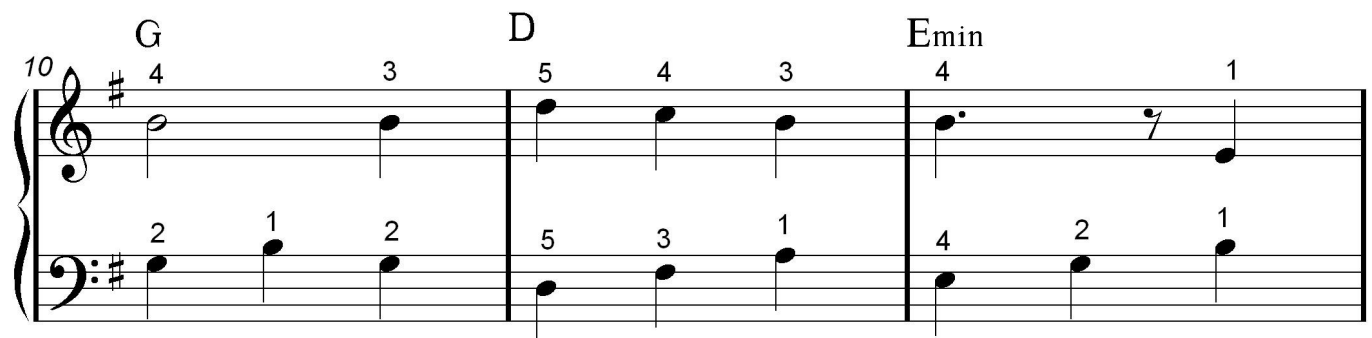
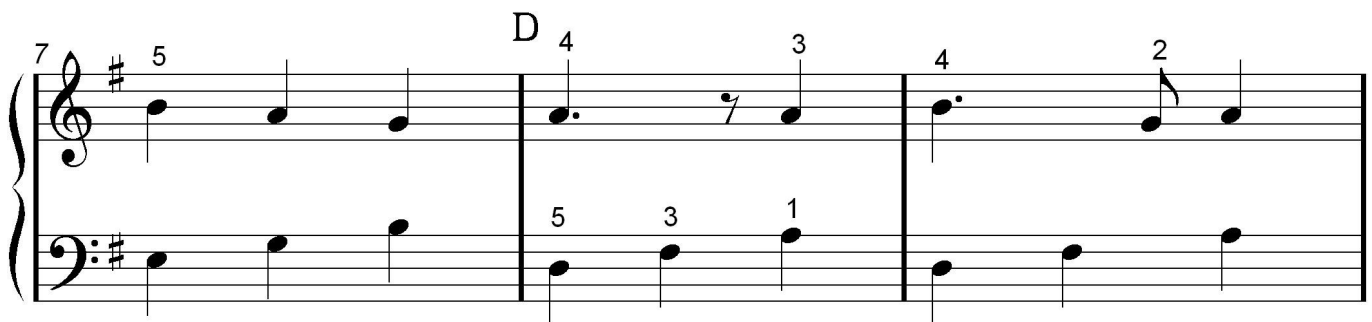
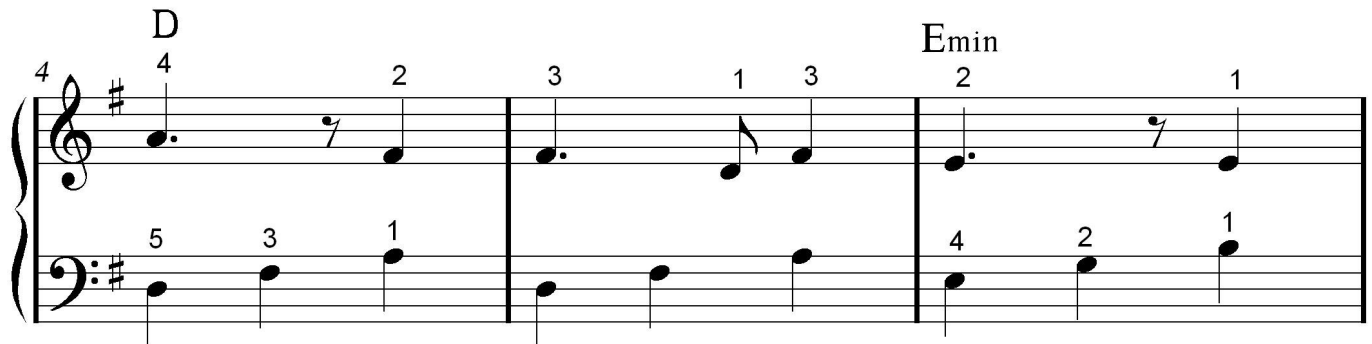
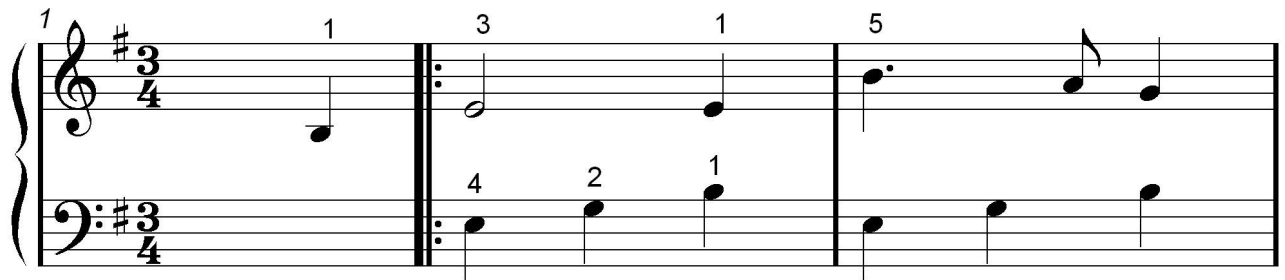

13

G D

16

Emin D

19

Emin

22

D Emin

25

Little Christmas

(Niveau 2)

Sylvain Guinet

Doux et tendre ~ 60

16 4

mp

19

22

25 *mf*

28

31

2e fois coda
a Tempo

poco rit.

mp

34 5 1 4 2 4 1

37 3 1 3 1

39 3 1 5 2 1

poco rit.

41 4 1 2 5

Coda

Φ

mp

rit.

Little Baroudeur

Sylvain Guinet

Moderato ~ 100

13 2 3 1 2 3 2 3 1 3 2 1 2 4 3 5 2

5 2 1 4 5

17 1 3 2 1 2 1 2 3 2 3 5 1 4 3 4 2

f

21 3 1 5 1 4 2 3 1

mf

25 2 1 1 2 3 5 2 1 5 1 4 2

29 3 1 2 1 1 2 3 5 2 1 1 3 2 1 2 3

mp

33 5 1 2 4 3 1 2 2 3 2 5 4 1 2 2 3 2

37 1 2 1 2 1 2 1 2 1 5 4 3 4 2 3 1

f

41 5 1 4 2 3 1 3 2 1

mf

45

49

53

57

61

65

69

73

77

81

85

89

Le baroudeur © Copyright 2009, Tous droits réservés
Version simplifiée de la partition originale 4 mains du baroudeur

Little Bohémien

Sylvain Guinet

Valse ~ 180

Sheet music for "Little Bohémien" by Sylvain Guinet, Valse ~ 180. The music is in 3/4 time and features piano accompaniment with fingerings and dynamics.

43

50

57

64

2e fois coda

69

a tempo

coda

77

Little Leny

Sylvain Guinet

Adagio ~76

15

18

20

22

Little Another World

Moderato ~ 100

Sylvain Guinet

Piano *mp*

8 rit. ~~~~~

12

3ème fois
Coda

16 rit. ~~~~~

mf

20

24

28 rit. ~~~~~

p

Coda

rit.

Little Sahara

Sylvain Guinet

Adagio ~ 76

mp

2 1 3 1 2 3 2 1 3 2 3 2 3 4 2

5 3 1 5 2 1 5 3 1

5 1 3 1 2 3 1 3 5 3 5

5 2 1 5 2 1 5 2 1

8 3 5 3 5 2 1 3

5 3 1 5 2 1 5 3 1

11

2 2 3 4 1 2

5 2 1 5 3 1 5 2 1

14

1 2 4 1 3 4 1 3

5 3 1 4 2 1 4 3 1

mf

17

4 1 4 5 2 1 4 2 3 2 3 2

4 2 1 4 3 1 2 1 2

f

20

1 2 1 2 1 1 2 1 2 3 4 2

3 5 3 1

mp *rit.*

Little Ballerina

Sylvain Guinet

Prestissimo

35

1 2 1 5 4 1 3 2 1 3

mf

4 5 5 5 5 4

42

2 4 3 2 1 5 4 1 3 2 1

mf

5 5 5 4 5 5

48

2 5 4 3 4 1 2 4 3 3

f

5 4 5 3 5 4

54

2 1 4 1 3

mf

5 4 5 4 5

59

1 2 5 1 3 4 3 1

mf

4 5 4 5 4

64

2 3 2 3 2 4

mp

4 4 4 4 4

4

70

3 3 3 2 3 2 3 1 3

5 4 3 5

76

2 3 5 1 5 1 3 5 4 3

4 5 4

82

3 3 4 5 2 3 1 2 3 2 5 3

5 3 5 3 1 2 3

88

4 1 3 1 2 3 2 3 1 2 3 2 3 2

4 2 4 2 4 4 5 5 5

mf

95

3 2 1 2 4 3 4 3 1

4 5 4 5 4 5

101

2 3 2 3 2 5 4 3 2 1 2

4 5 4 5 4 5

107

113

119

126

132

139

Little Romance

Sylvain Guinet

Slow ~ 88

Repeat Sign (Measures 16-17): First ending (1.) leads to measure 14, second ending (2.) leads to measure 15.

Little Cachou

Lento ~ 60

Sylvain Guinet

16

1. *mp*
rit. ~ ~ ~ ~

19

2. *mp*
rit. ~ ~ ~ ~

22

25

28

rit. ~ ~ ~ ~

Little Forget-me-not

Sylvain Guinet

Slow ~ 76

Legato *mp*

8 *a tempo* *proco rit.*

12

16 *mf*

20

24

28

33

Little Charlotte

Sylvain Guinet

Adante ~ 82

Tout en douceur *p* legato

3

6

9

12

15

mp

18 *mf*

21 *poco rit.* *a Tempo*

24

27

30 *1.* *a tempo* *p* *rit.*

33 *2.* *p* *rit.*

Little Sad Romance

Sylvain Guinet

Adante ~ 76

[illegible]

30

1 4 3 1 3 2 1 2 3 5 4 3 2 1 3 1

mf

5 2 2

5 2 5 2 5 2 1 2

1. 3 2 2 1

mp

5 2 1 2

34 *poco rit.* *a tempo* 2 4 2. 4 3 1 4 1 4 *rit.* *p* 5 2 1 3 2 1 2 1 3 2 1 2 1 3 2 1 3

Little Valse

Sylvain Guinet

Valse ~ 100

mp

8va

8va

8va

mf

20 *8va*

23

25

29 *8va*

33 *8va*

36 *8va*

40 *8va*

44 *8va* *mf*

48 *8va* *f*

51 *mf*

53

Little Matriochka

Sylvain Guinet

Allegretto ~ 112

24

28

32

1. a tempo

2. a tempo

rit.

mp

mf

36

40

44

rit.

48 *a tempo*

mp

52

56

60

64

rit.

Little Baroudeur

(4 mains)

Sylvain Guinet

Moderato ~ 106

Piano Haut

p

Piano bas

9

mf

mf

13

3 2 1

3 2 1

1 2 3 3 2 1

4 3 2 1 2

4 5

5 4

5 5

17

3 2 1

4 1 2

2 2 3 2 1

3 2 1 4 2

f

ff

1 3 2 1

2 1 2 3 3 2 1

1 5 4 1 2

4 5

5 4

5 5

21

3 1 3 2 1 4

5 1 3 2 4

5 1 3 1 5 3 5

f

3 4 2 1 3 1

2 4 1 3 1

2 4 2 3 1

3 1

1 5 3

1 5 2

1 5 3

4 5 1

5 1

5 1

5 1

8va

8va

25 *8va*

29 *8va*

33

37 *f* *ff* *8va*

41 *f* *8va*

45 *mf* *8va*

49 *8va*

49 4 2 1 3 4 1 3 4 2 1

50 2 4 1 3 1 2 4 2 5 4 1 3

51 *mp* 4 2 5 4 1 3

52 5 4 1 3

53

53

54

55 1 5 4 3 2 1 4 3

56 4 5 4 5

57

57

58

59 *mf* 1 5

60 *mf* 2 3 1 2 1 4 3 4 1

4 5 4

61

65

69

73

8^{va}

77

8^{va}

81

85 *8va*

f

mf

2

89 *8va*

mf

f

le plus rapidement possible

93 *8va*

97 *8va*

101

mp

105

rit.

p

Sylvain Guinet

- Compositeur d'Émotions -

I hope this collection has brought you as much joy as I felt while composing each piece—born from emotions, moments, and life itself. May these melodies continue to echo in your heart, and perhaps even inspire you as deeply as they once inspired me.

Sylvain Guinet,
Mâcon, Mars 2020

Website : sylvainguinet.fr

E-mail : pianoromantique@gmail.com

Legal Notice / Mentions légales

© 2020 — Sylvain Guinet. Copyright France —

Dépôt officiel Ref. S76F1L3 All rights reserved worldwide.

This work is protected under applicable international copyright laws.

Commercial use is strictly prohibited.

You are free to download, share, print, and photocopy this publication for personal or educational use.

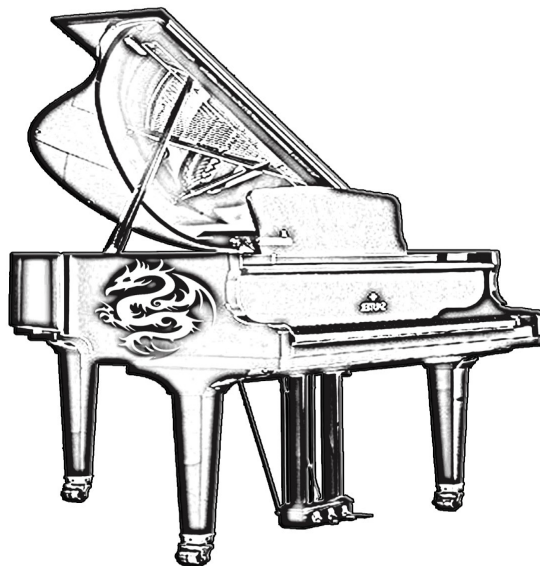

Little Piano

Through gentle melodies and expressive harmonies, this collection of 32 simplified piano pieces offers a journey into the musical soul of composer Sylvain Guinet. Among these pages lie his most iconic works, as well as hidden gems unveiled for the very first time. This book is designed not only to delight pianists of all levels, but also to invite them into nuanced moments of discovery—where emotion and technique meet gracefully at the keys.

